NIRMAYEE S. KADAM PRN-25070521134 SEC-C1

EX 6.1.1-INCREMENTED DATE

ALGORITHM:

1. Input: day, month, and year.
2. Check if year > 0.
   - Check if month is between 1 and 12.
   - Determine max days for the month (considering Leap Year for February).
   - Check if day is between 1 and max days.
   - If any check fails, print "Invalid Date" and stop.
3. Increment Logic:
   - New Year(If day =31 and month = 12)
     - Set day = 1, month = 1, year = year + 1.
   - New Month(Else if day = max days:)
     - Set day = 1, month = month + 1.
   - Next Day(Else:)
     - Set day = day + 1.
4. Output: Print the updated day, month, and year.

NIRMAYEE S. KADAM PRN-25070521134 SEC-C1

FLOWCHART:

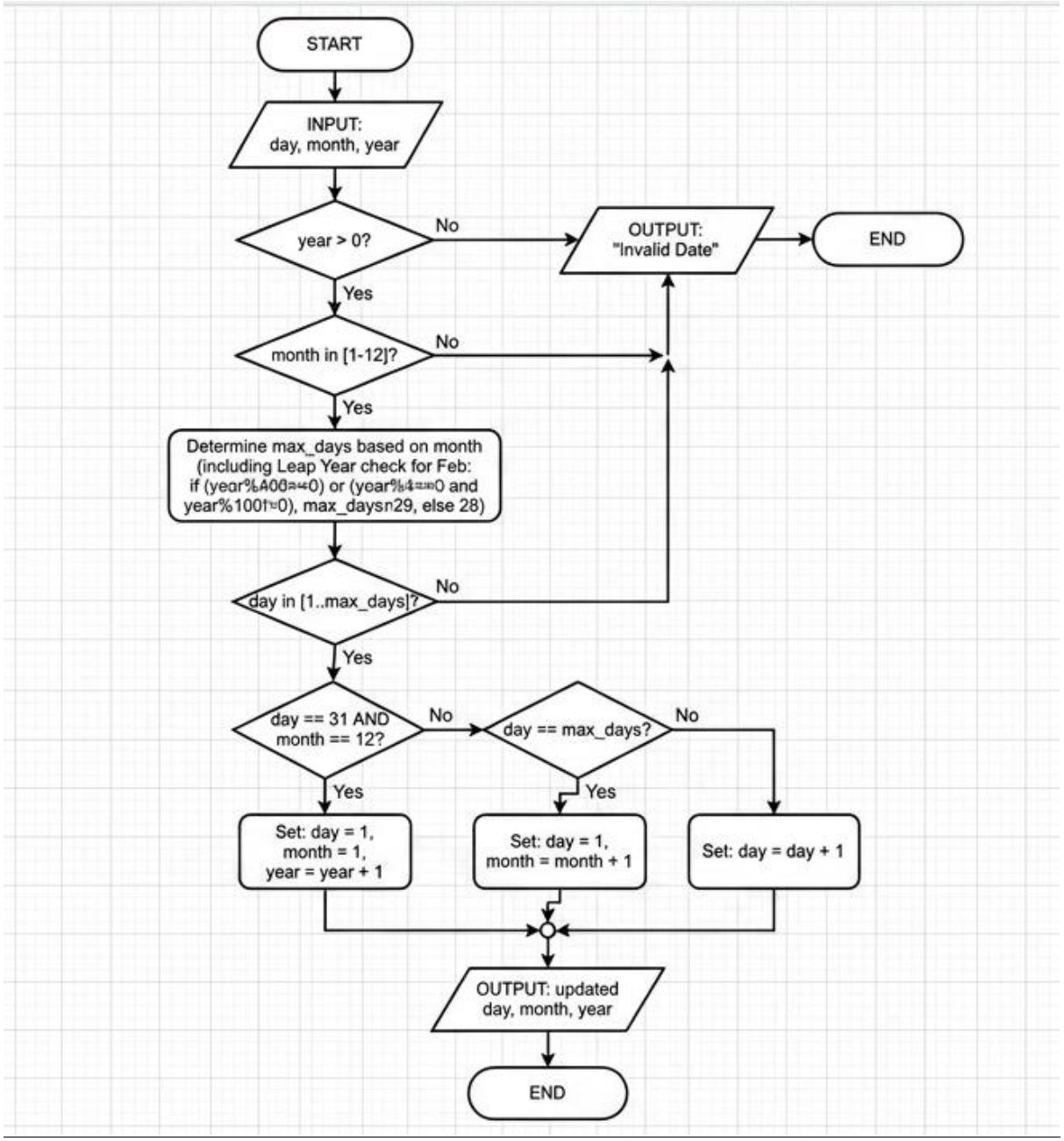

NIRMAYEE S. KADAM PRN-25070521134 SEC-C1
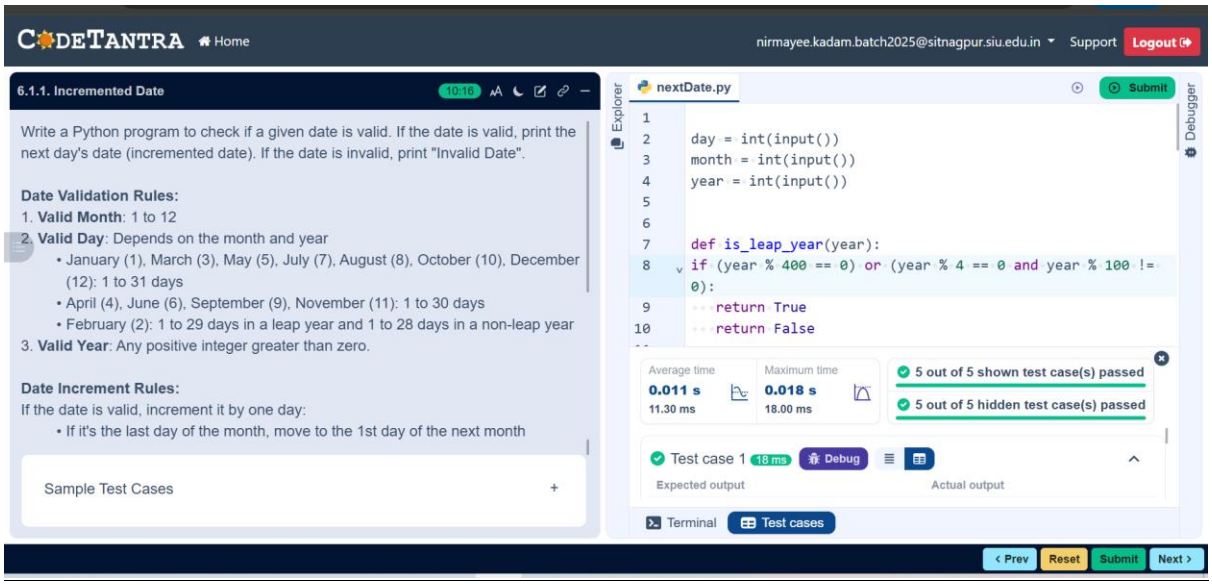
CODE: